Certificate of Analysis

Accession Number	2602270025
Client	Wholesale
Search Code	Whol2602270025

Received Date:	02/27/2026
Reported Date:	2/28/2026

Proudly Owned and Operated in the USA

Searchable via: FreedomDiagnosticsTesting.com

Product	GHRP-2 10mg
Net Peptide Content	N/A
Identity	Unknown

Lot	GHRP2 10062025-H
Purity	N/A
Appearance	White Lyophilized Powder

All Chemical Analysis was performed by HPLC with UV Detection Coupled with Mass Spectrometry

Mass Identification	Result
Unknown	**N/A**

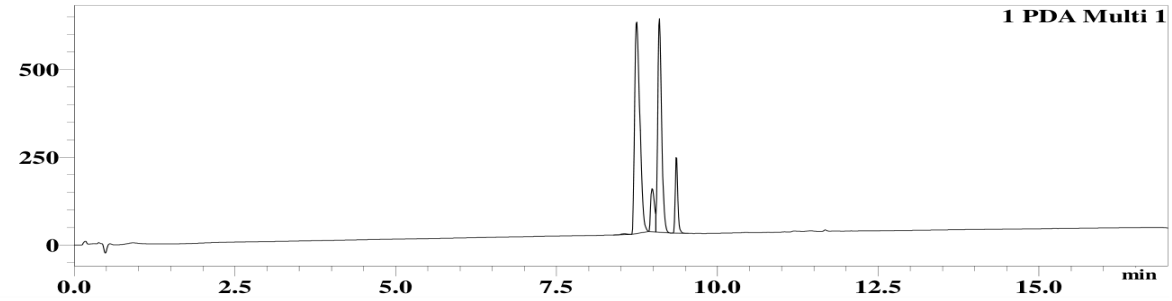



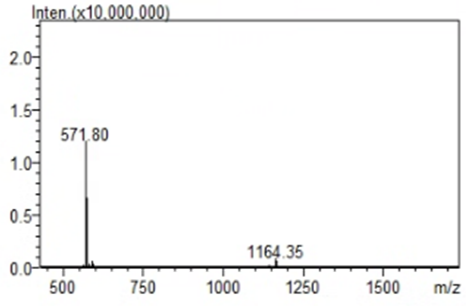

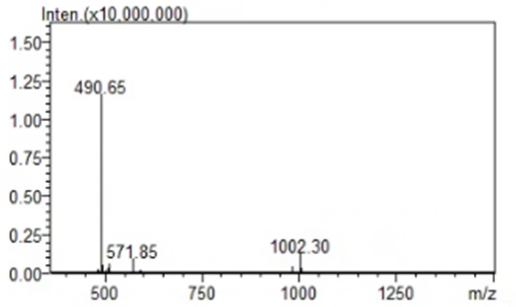

Alex Johnson

Alex Johnson

Principal Chemist

COA: 2602270025

The peptide purity analysis reported here was conducted using LCMS/MS under standard laboratory conditions. This analysis is intended for informational purposes only and is specific to the sample(s) provided. The peptides tested are intended for research use only and are not approved for human or veterinary use, diagnostic, therapeutic, or clinical applications. Results should be interpreted by qualified professionals within the scope of the intended research. The accuracy and reliability of the test may be influenced by sample integrity, handling, and other experimental variables.